

THE CITY OF NAPOLEON

BUILDING & ZONING DEPARTMENT

255 W. RIVERVIEW

(419)592-4010

Building Permit

Permit Number: BP2006-121

Page 1 of 1

Printed: 9/14/2006

ADDRESS:

1 Pontious Place

Applicant

Approval Date:

Name: Jack Myers

Address: 1132 N Sheffield
Napoleon, OH 43545

Owners

Name: Jack Myers

Phone: 419-592-0193

Address: 1132 N Sheffield
Napoleon, OH 43545

Contractors

Fees and Receipts:

Number	Description	Amount
FEE2006-418	Building Permit Fee (Auto)	\$10.00
Total Fees:		\$10.00
RCPT2006-232		\$10.00
Total Receipts:		\$10.00

deck

APPLICANT'S SIGNATURE:

DATE:



THE CITY OF NAPOLEON

BUILDING & ZONING DEPARTMENT

255 W. RIVERVIEW

(419)592-4010

Building Permit

Permit Number: BP2006-121

Page 1 of 1

Printed: 9/14/2006

ADDRESS:

1 Pontious Place

Applicant

Approval Date:

Name: Jack Myers

Address: 1132 N Sheffield

Napoleon, OH 43545

Owners

Name: Jack Myers

Phone: 419-592-0193

Address: 1132 N Sheffield

Napoleon, OH 43545

Contractors

Fees and Receipts:

Number	Description	Amount
FEE2006-418	Building Permit Fee (Auto)	\$10.00
Total Fees:		\$10.00
RCPT2006-232		\$10.00
Total Receipts:		\$10.00

deck

APPLICANT'S SIGNATURE:

DATE:

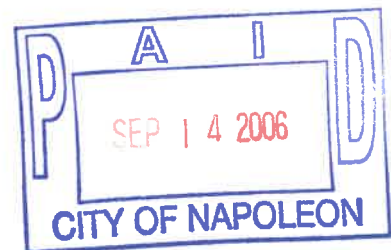

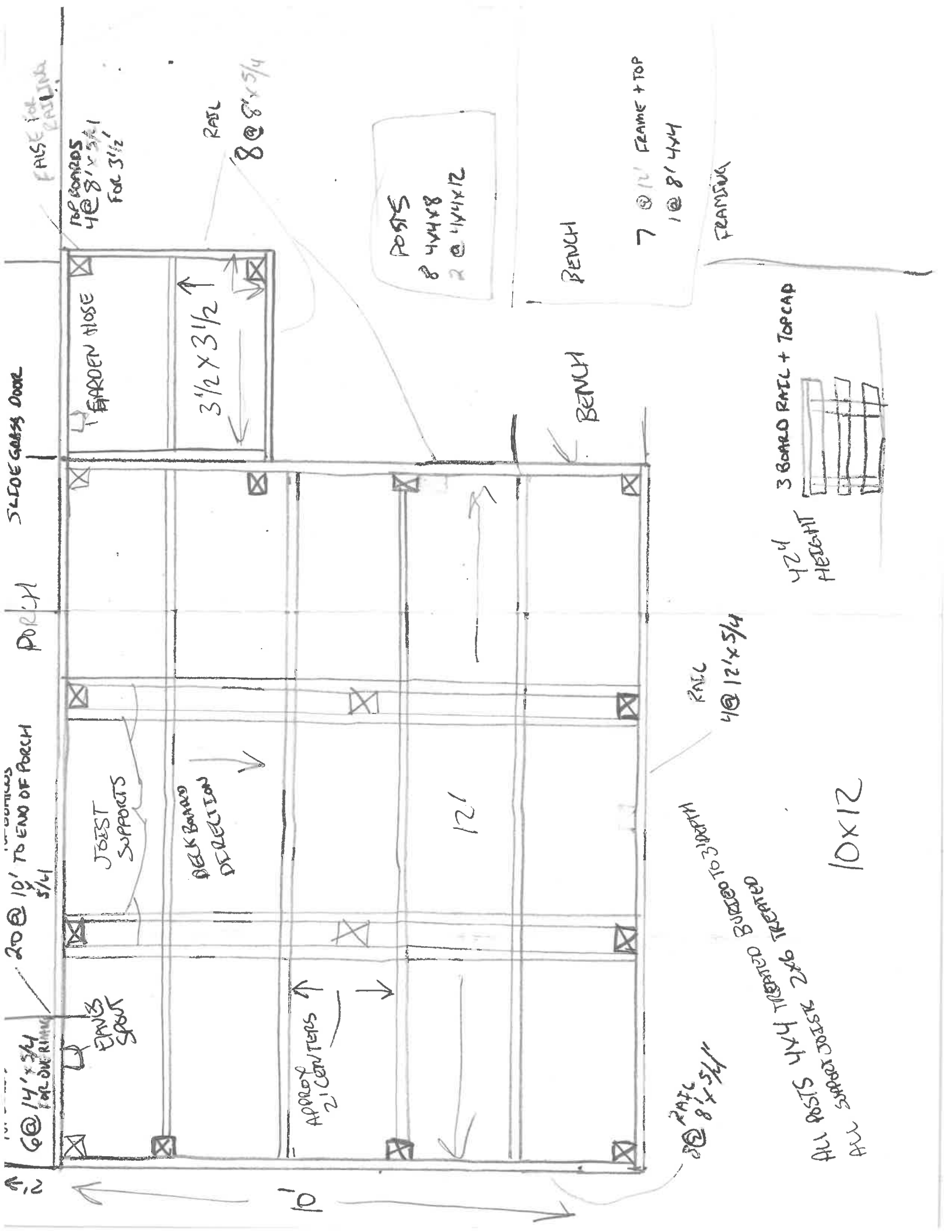

FALSE FOR RAILING

TOP BOARDS
4 @ 8' x 5/4"
FOR 3 1/2'

RAIL
8 @ 8' x 5/4"

POSTS
8 4x4x8
2 @ 4x4x12

BENCH

7 @ 12' FRAME + TOP
1 @ 8' 4x4

FRAMING

SLIDE GLASS DOOR

GARDEN HOSE

3 1/2' x 3 1/2' ↑

BENCH

3 BOARD RAIL + TOP CAP



42" HEIGHT

PORCH

2 @ 10' TO END OF PORCH 5/4"

JOIST SUPPORTS

DECK BOARD DIRECTION ↓

12'

RAIL
4 @ 12' x 5/4"

ALL 1 1/2" SPACERS WITH 1/2" BERTCO BURIED TO 3" DEPTH

10' x 12'

6 @ 14' x 5/4" FOR OVERHANG

EMERALD SPOUT

APPROX 2 CENTERS ↑

RAIL
2 @ 8' x 5/4"

10' →

CITY OF NAPOLEON GENERAL PERMIT APPLICATION

THIS APPLICATION IS FOR RESIDENTIAL CONSTRUCTION INCLUDING BUILDING, ELECTRICAL, PLUMBING, MECHANICAL, DEMOLITIONS, REMODELING.

DATE: 9/14/06 JOB LOCATION: 1 PONTIOUS PLACE

OWNER: JUDY MYERS PHONE: _____

OWNER ADDRESS: 1 PONTIOUS PLACE CITY: NAPOLEON ZIP: 43545

CONTRACTOR: SELF

PHONE #: 419-599-1948 *David Morgan* CELL PHONE# _____

CONTRACTOR LICENSED WITH THE CITY OF NAPOLEON?: YES NO:

Is any of the above job going to be subcontracted out? Yes No:

If yes to whom: _____

DESCRIPTION OF WORK TO BE PERFORMED: DECK ATTACHED TO PATIO ENCLOSURE

ESTIMATED COMPLETION DATE: _____

PLEASE MARK THE TYPE OF WORK YOU WILL BE PERFORMING

- | | |
|---|--|
| <input type="checkbox"/> A/C ADD ON | <input type="checkbox"/> REMODELING |
| <input type="checkbox"/> BOILER REPLACEMENT | <input type="checkbox"/> ROOFING |
| <input type="checkbox"/> CURBING | <input type="checkbox"/> SEWER REPAIRS** |
| <input checked="" type="checkbox"/> DECKS * | <input type="checkbox"/> SIDEWALK* |
| <input type="checkbox"/> DRIVEWAY* | <input type="checkbox"/> SIDING |
| <input type="checkbox"/> ELECTRICAL SERVICE UPGRADE | <input type="checkbox"/> STORAGE SHED* |
| <input type="checkbox"/> ELECTRICAL SERVICE NEW | <input type="checkbox"/> SWIMMING POOL* |
| <input type="checkbox"/> FENCE* | <input type="checkbox"/> FURNACE REPLACEMENT |
| <input type="checkbox"/> ADDITIONS* | <input type="checkbox"/> TEMP ELECTRIC |
| <input type="checkbox"/> FURNACE NEW | <input type="checkbox"/> WATER TAP (size _____") |
| <input type="checkbox"/> LAWN METER | <input type="checkbox"/> WINDOWS |
| <input type="checkbox"/> PLUMBING | <input type="checkbox"/> ZONING |

*PLEASE INCLUDE A PICTURE SHOWING MEASUREMENTS FROM EXISTING STRUCTURES AND PROPERTY LINES. INDICATING THE TYPE OF WORK YOU WISH TO PERFORM.

** IF WORK REQUIRES GOING INTO THE STREET A STREET BOND IS REQUIRED!

FOR PERMIT COSTS PLEASE FILL OUT REVERSE SIDE.

PERMIT COST WORKSHEET

<u>JOB</u>	<u>BASE FEE</u>	<u>TOTAL</u>
SIDING (only) TOTAL SQ _____ X 1.00 +	\$5.00 =	\$ _____
ROOFING (only) TOTAL SQ _____ X 1.00 +	\$5.00 =	\$ _____
WINDOWS (only) # OF WINDOWS ___ X 1.00 +	\$5.00 =	\$ _____
ELECTRICAL # OF CIRCUITS _____ X 3.00 +	\$15.00 =	\$ _____
ELECTRICAL SERVICE UPGRADE	\$15.00 =	\$ _____
PLUMBING (INSIDE) replacing/ repairs	\$10.00 =	\$ _____
SEWER (OUTSIDE)	\$25.00 =	\$ _____
WATER HEATER	\$5.00 =	\$ _____
SHED UNDER 200 SQ FT (over 200 see chart)	\$ 5.00 =	\$ _____
FURNACE OR A/C (REPLACEMNT)	\$ 5.00 =	\$ _____
DEMOLITION (only)	\$30.00 =	\$ _____
SIDEWALK REPLACEMENT/ NEW	\$25.00 =	\$ _____
DRIVEWAY	\$25.00 =	\$ _____

* Additional Fees MAY APPLY
 ALL CONSTRUCTION, ALTERATIONS,
 REMODELING, SHEDS, DECKS & FENCES NOT
 LISTED ABOVE IS BASED ON COST OF WORK
 BEING PERFORMED.

COST OF WORK \$ 800.00 (SEE CHART) \$ _____

0.00	-	250.00	0.00	11,000.00	-	11,999.00	25.00
250.00	-	1,000.00	10.00	12,000.00	-	12,999.00	26.00
1,000.00	-	1,999.00	12.00	13,000.00	-	13,999.00	27.00
2,000.00	-	2,999.00	14.00	14,000.00	-	14,999.00	28.00
3,000.00	-	3,999.00	16.00	15,000.00	-	15,999.00	29.00
4,000.00	-	4,999.00	18.00	16,000.00	-	16,999.00	30.00
5,000.00	-	5,999.00	19.00	17,000.00	-	17,999.00	31.00
6,000.00	-	6,999.00	20.00	18,000.00	-	18,999.00	32.00
7,000.00	-	7,999.00	21.00	19,000.00	-	19,999.00	33.00
8,000.00	-	8,999.00	22.00	20,000.00	-	20,999.00	34.00
9,000.00	-	9,999.00	23.00	21,000.00	-	21,999.00	35.00
10,000.00	-	10,999.00	24.00	22,000.00	-	22,999.00	36.00
				Over 22,999	Please Call		